Chant des marais

chant de captivité, 1940-45

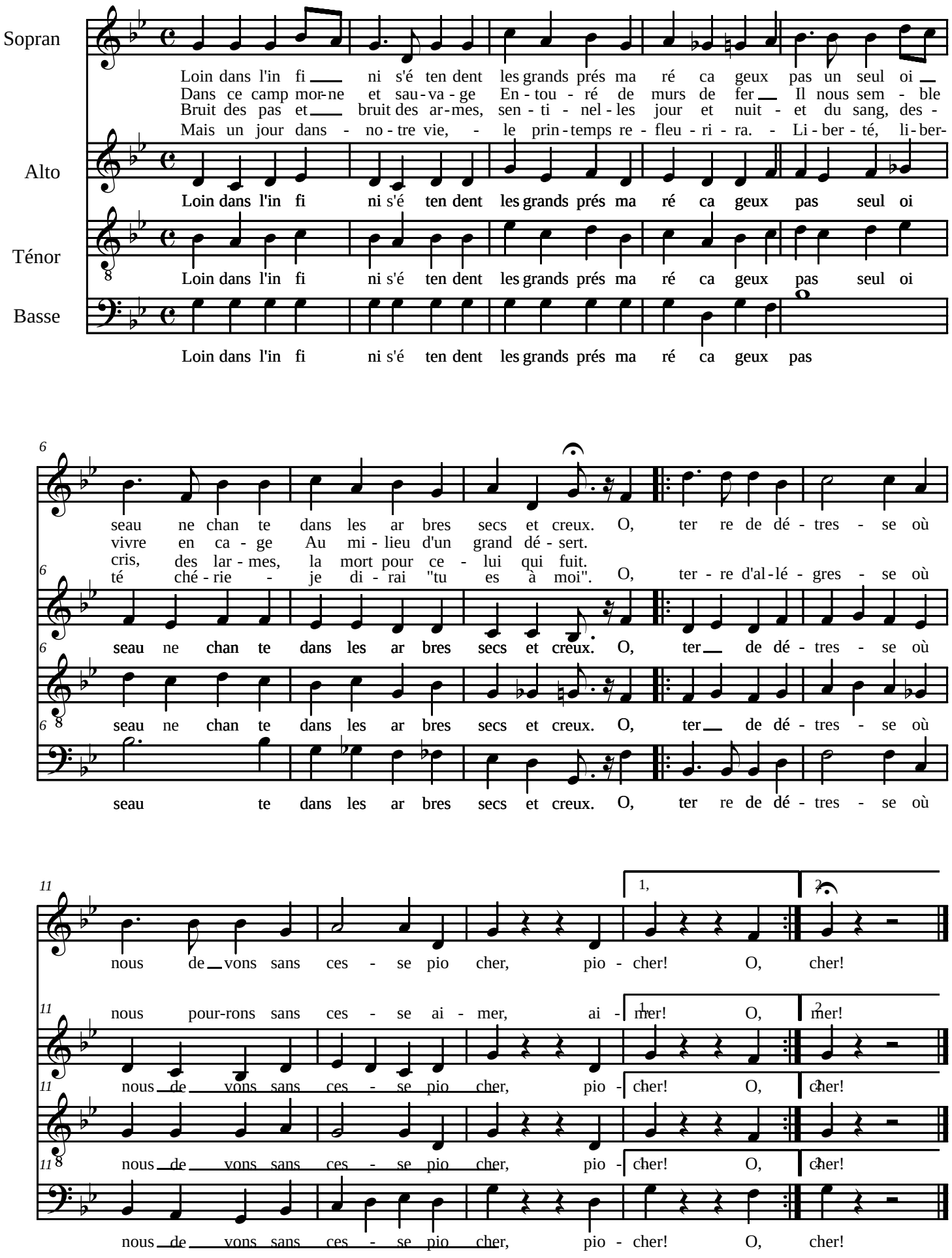

db-2004